Jesus, ich bitte dich
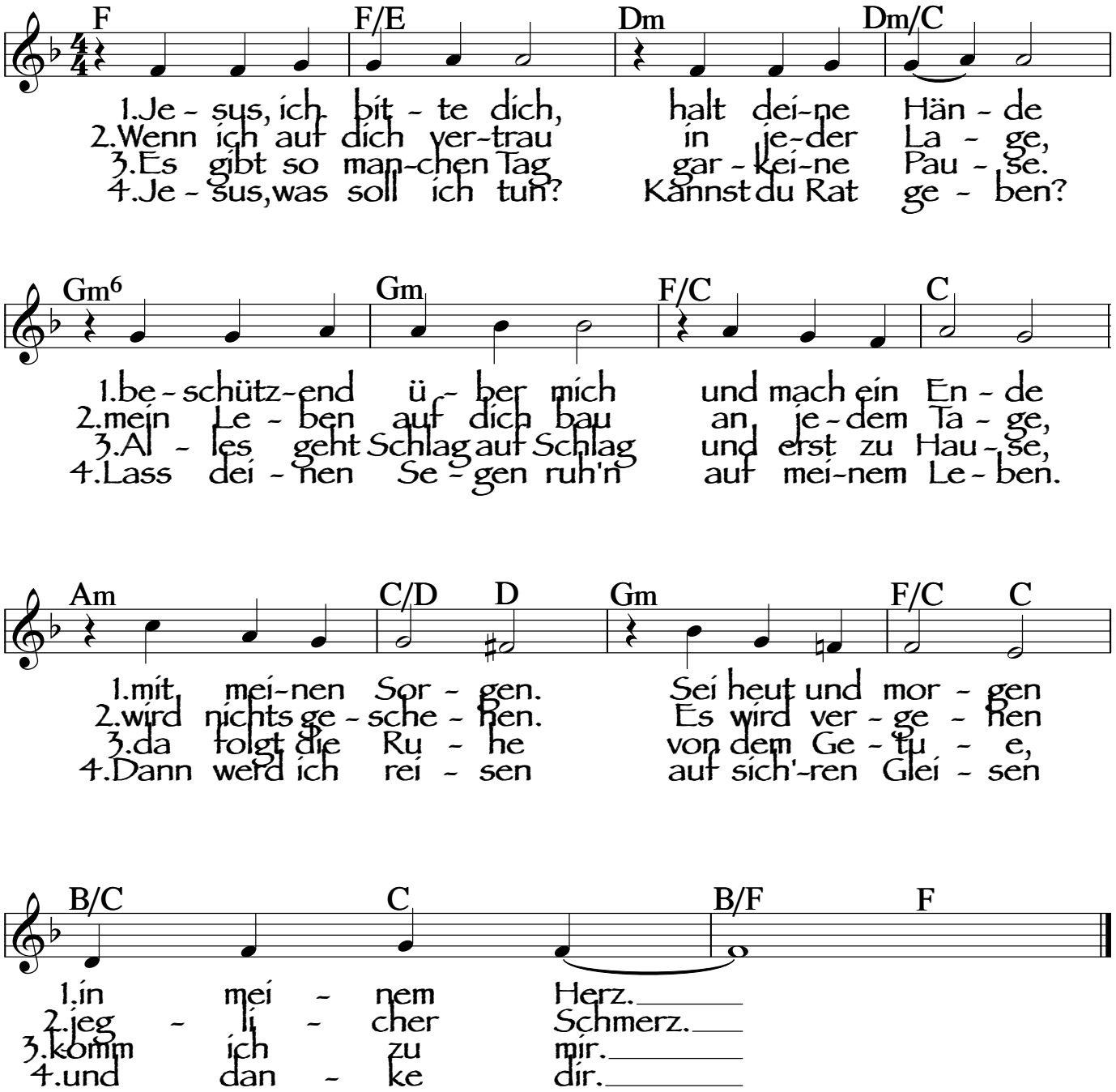
Text und Musik: Alexander-David Nuber 2016